Dorftanz
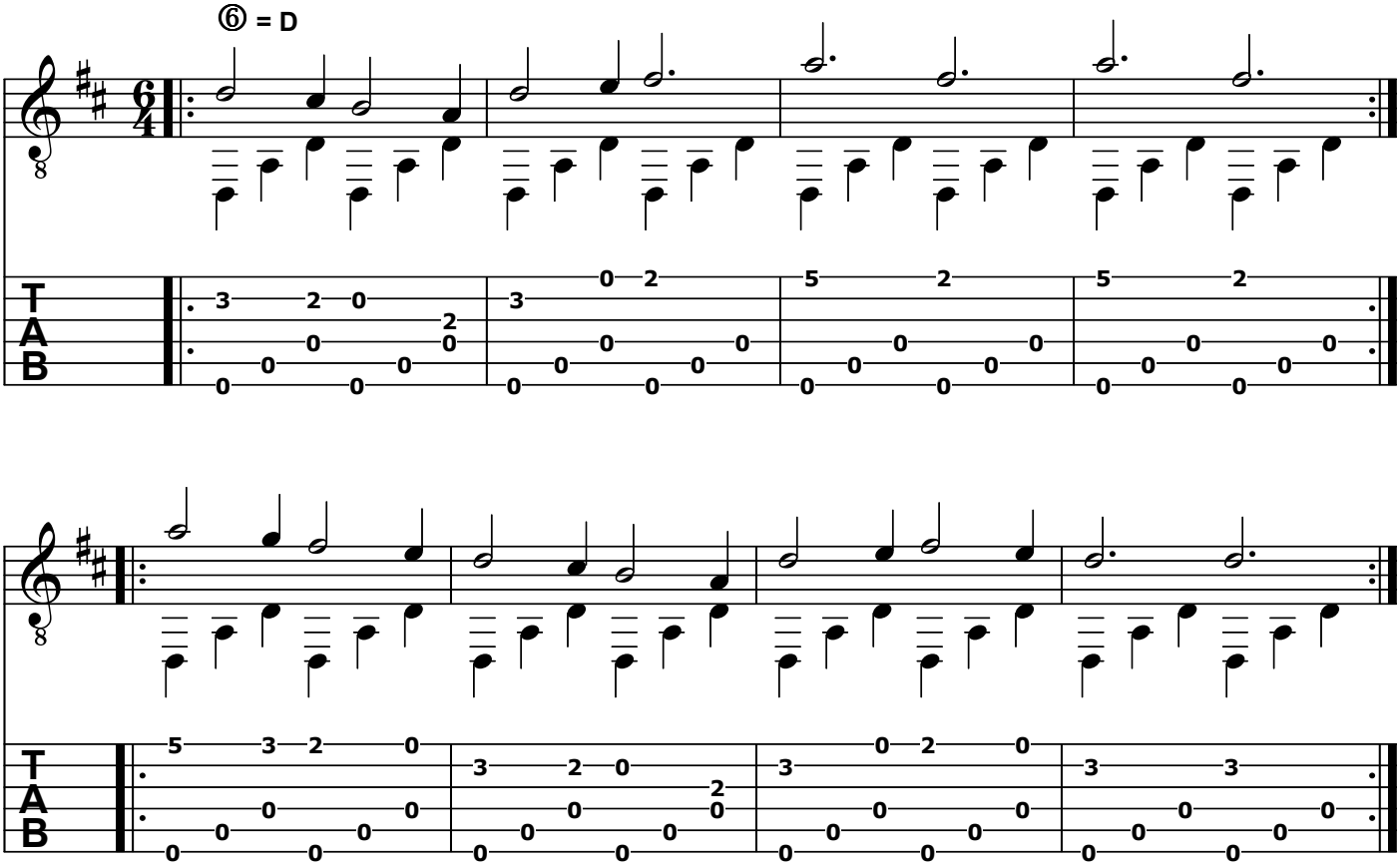
Georg Leopold Fuhrmann, Nürnberg 1615 ("Testudo Gallo-Germanico")